

NATIVE PLANTING
 Area - 1690 sqft

Sheet 2 of 7 Grading Plan
 Sheet 4 of 7 Planting Plan
 Sheet 6 of 7 Erosion Plan

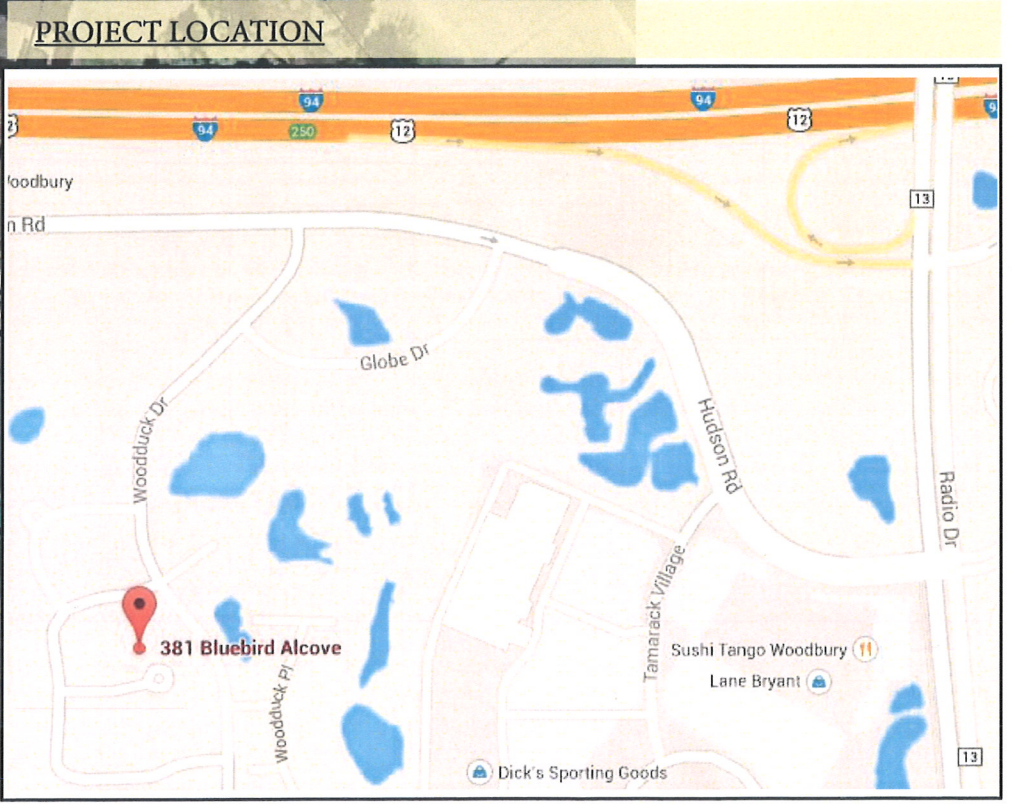

RAINGARDEN
 Area - 800 sqft
 Ponding Depth - 0.75 ft

Sheet 3 of 7 Grading Plan
 Sheet 5 of 7 Planting Plan
 Sheet 7 of 7 Section Detail

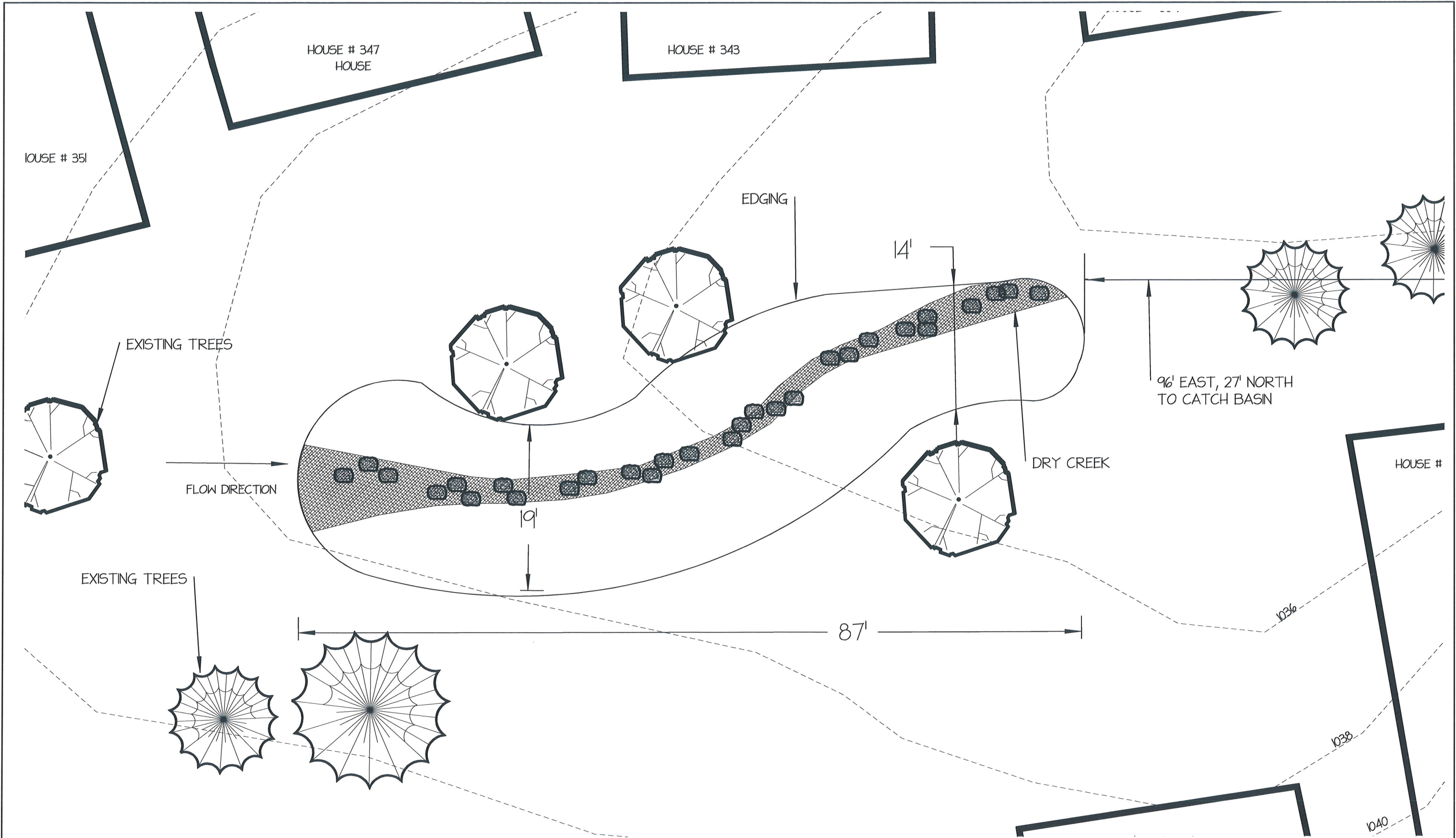

	Not To Scale	PREPARED BY TLK	WASHINGTON CONSERVATION DISTRICT 	PROJECT NAME Heritage Glen Attn: G. Roggeman Near 381 Bluebird Alc. Woodbury	DRAWING Title Sheet	WCD PROJECT ID 1
						DATE 3/20/2014

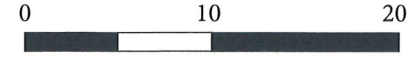

	 SCALE IN FEET	PREPARED BY TLK	WASHINGTON CONSERVATION DISTRICT 	PROJECT NAME Heritage Glen Attn: G. Roggeman Near 381 Bluebird Alc. Woodbury	DRAWING Native Planting Grading & Dimension Plan	WCD PROJECT ID 2
						DATE 3/17/2014

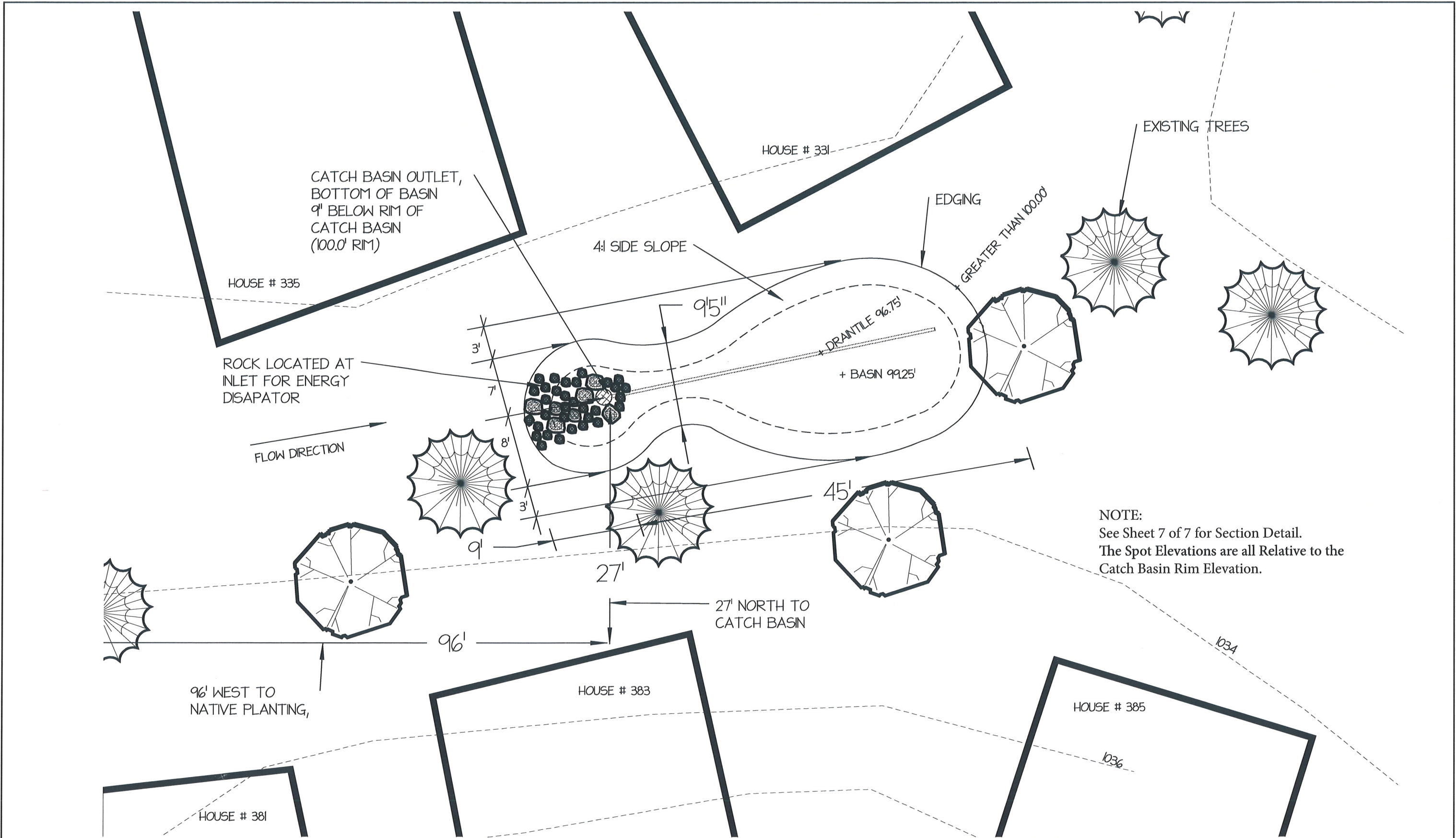

NOTE:
See Sheet 7 of 7 for Section Detail.
The Spot Elevations are all Relative to the Catch Basin Rim Elevation.

	<p>SCALE IN FEET</p>	<p>PREPARED BY TLK</p> <p>WASHINGTON CONSERVATION DISTRICT</p>	<p>PROJECT NAME Heritage Glen Attn: G. Roggeman Near 381 Bluebird Alc. Woodbury</p>	<p>DRAWING Raingarden Grading & Dimension Plan</p>	<p>WCD PROJECT ID 3</p>
					<p>DATE 3/17/2014</p>

Native Planting Plant List

Symbol	Quantity	Botanical Name	Common Name	Size	Spacing
Cb	30	Carex bebbii	Bebb's Sedge	Plug	2' o.c.
RfG	23	Monarda fistulosa	Wild Bergamot	plug	2' o.c.
Ep	14	Echinacea purpurea	Purple Coneflower	Plug	2' o.c.
Eup	22	Vernonia virginiana	Culver's Root	Plug	2' o.c.
Iv	44	Iris versicolor	Blue Flag Iris	Plug	2' o.c.
Shrubs					
VdC	10	Viburnum trilobum 'Bailey Compact'	Compact American Cranberry	Shrub	6' o.c.
CsF	9	Cornus stolonifera 'Farrow'	Artic Fire Dogwood	Shrub	5' o.c.
DI	20	Diervilla lonicera	Dwarf Bush Honeysuckle	Shrub	4' o.c.
AmA	5	Aronia melanocarpa 'Autumn Magic'	Autumn Magic Chokeberry	Shrub	5' o.c.
	177	Total			

HOUSE # 343

HOUSE # 339

HOUSE #351

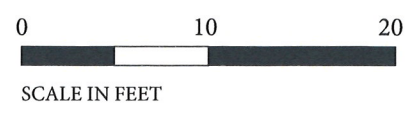
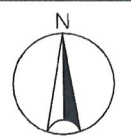
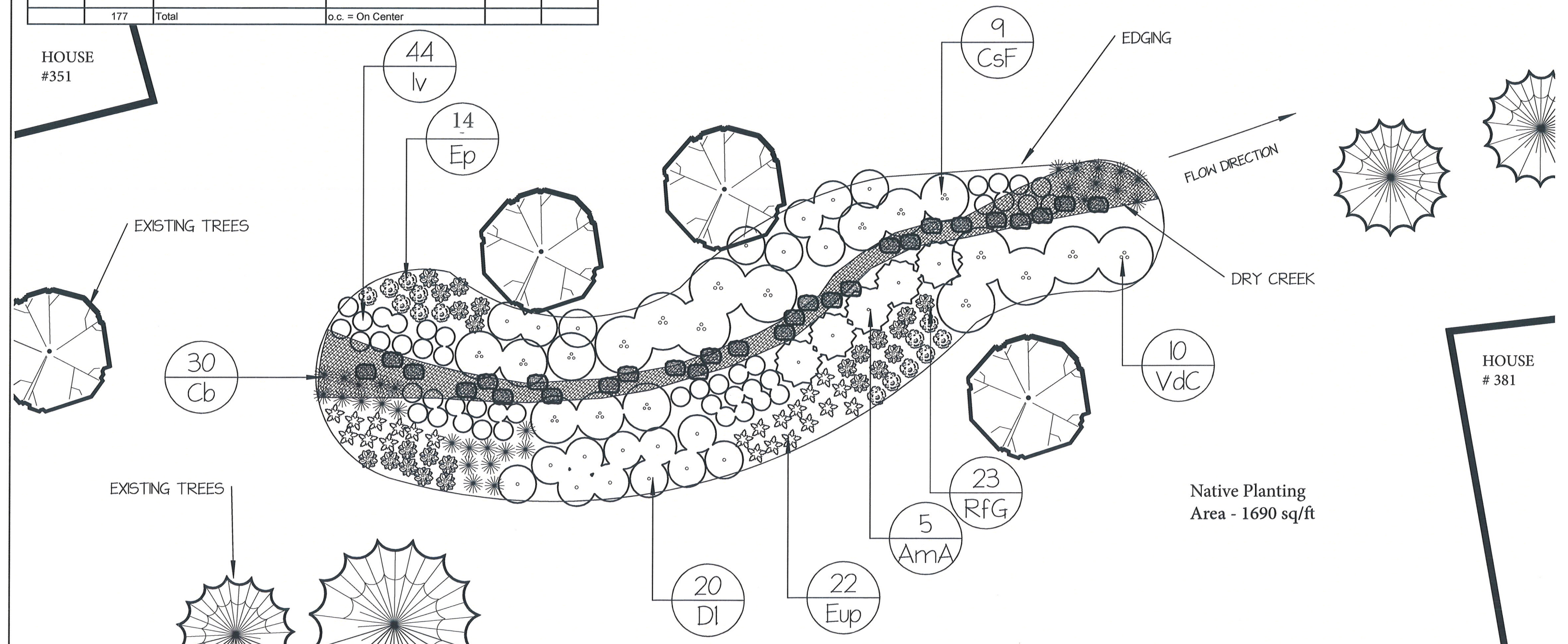

PREPARED BY
TLK

WASHINGTON
CONSERVATION DISTRICT



PROJECT NAME
Heritage Glen
Attn: G. Roggeman
Near 381 Bluebird Alc. Woodbury

DRAWING
Native Planting Plan

WCD PROJECT ID
4
DATE
3/17/2014

7

Raingarden Plant List

Symbol	Quantity	Botanical Name	Common Name	Size	Spacing
AnP	14	Aster novae-angliae 'Purple Dome'	Purple Dome New England Aster	Pot	2' o.c.
Cb	27	Carex bebbii	Bebb's Sedge	Plug	2' o.c.
Lp	17	Liatris pycnostachya	Thick Spike Blazing Star	Plug	2' o.c.
RfG	15	Monarda fistulosa	Wild Bergamot	plug	2' o.c.
Ep	15	Echinacea purpurea	Purple Coneflower	Plug	2' o.c.
Eup	21	Veronicastrum virginianum	Culver's Root	Plug	2' o.c.
Iv	18	Iris versicolor	Blue Flag Iris	Plug	2' o.c.
Shrubs					
VdC	3	Viburnum trilobum 'Bailey Compact'	Compact American Cranberry	Shrub	6' o.c.
CsF	5	Cornus stolonifera 'Farrow'	Artic Fire Dogwood	Shrub	5' o.c.
	135	Total			o.c. = On Center

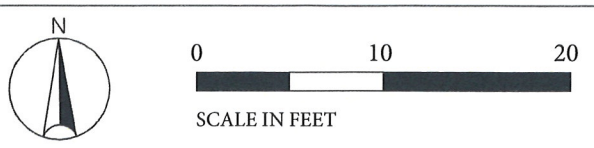
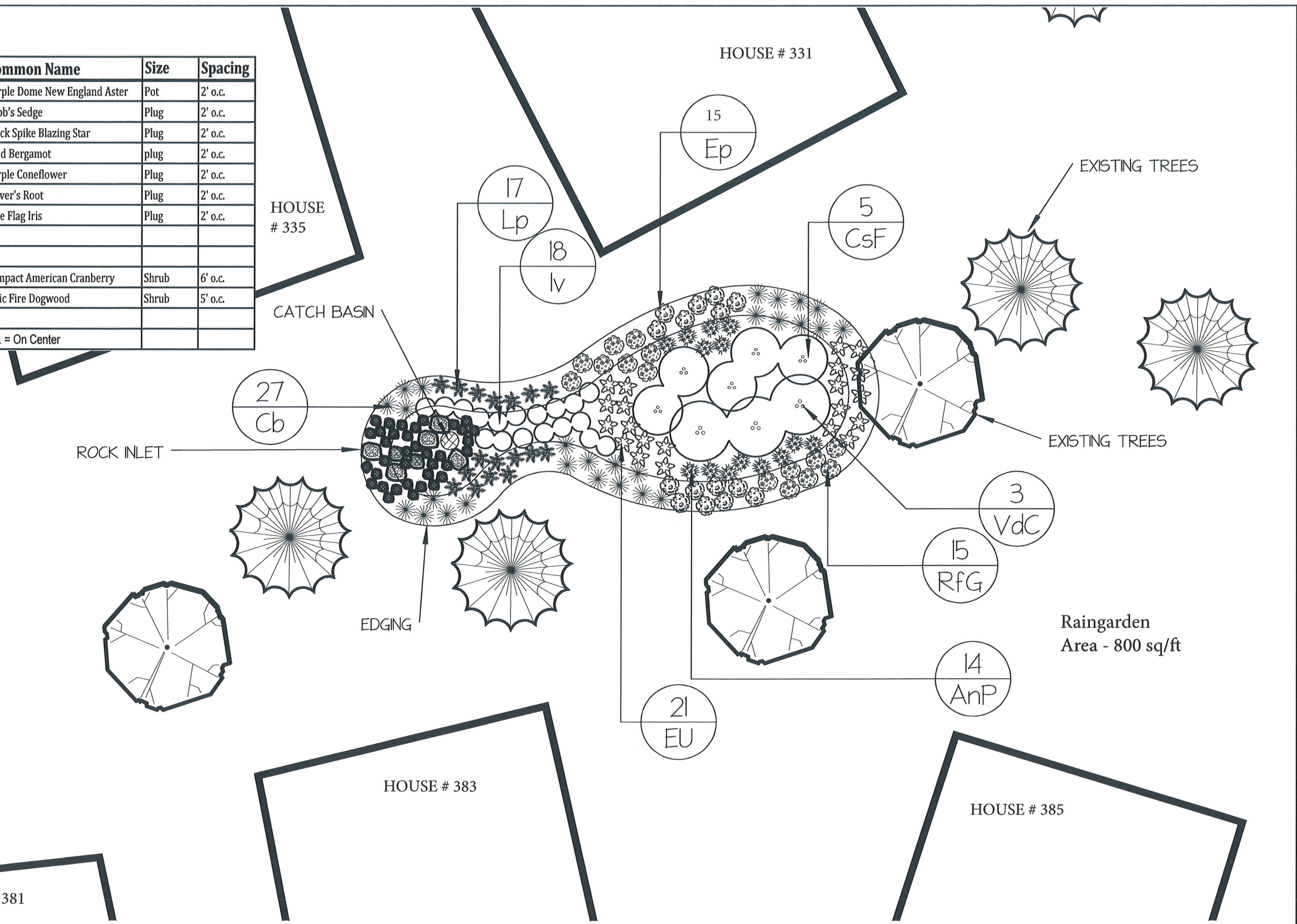

PREPARED BY
TLK

WASHINGTON
CONSERVATION DISTRICT



PROJECT NAME
Heritage Glen
Attn: G. Roggeman
Near 381 Bluebird Alc. Woodbury

DRAWING
Raingarden Planting Plan

WCD PROJECT ID	5
DATE	3/17/2014
	7

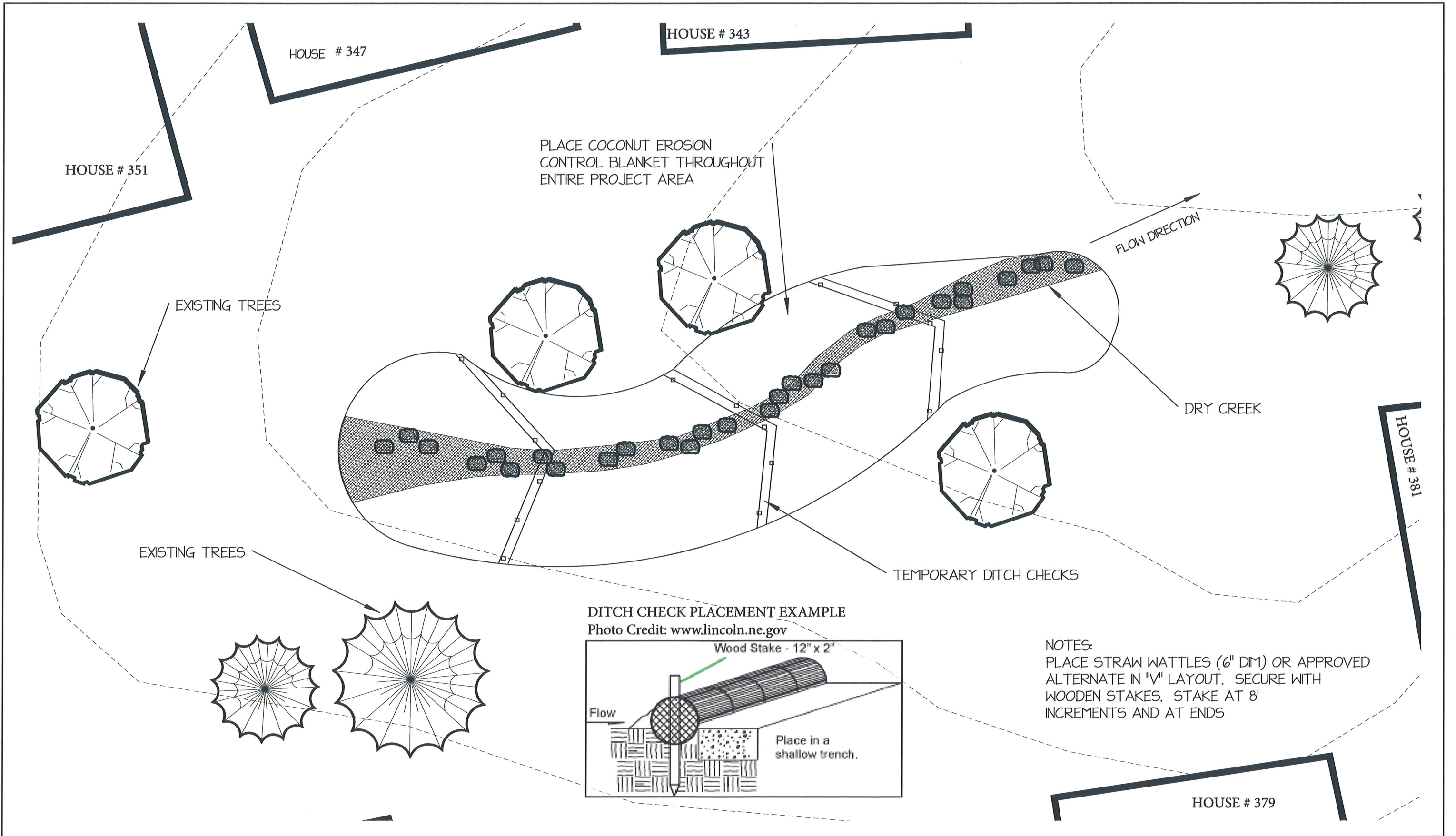

DITCH CHECK PLACEMENT EXAMPLE

Photo Credit: www.lincoln.ne.gov

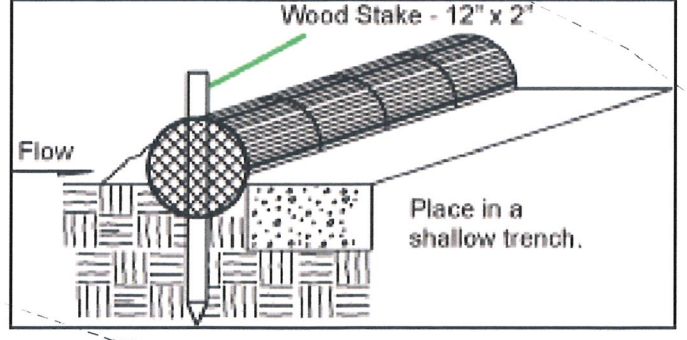

NOTES:
 PLACE STRAW WATTLES (6" DIM) OR APPROVED ALTERNATE IN "V" LAYOUT. SECURE WITH WOODEN STAKES. STAKE AT 8' INCREMENTS AND AT ENDS

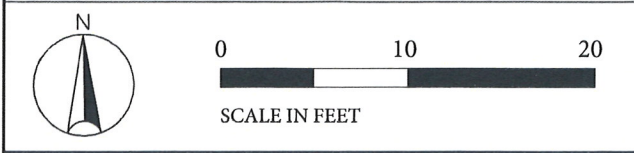

PREPARED BY
 TLK
 WASHINGTON CONSERVATION DISTRICT

PROJECT NAME
 Heritage Glen
 Attn: G. Roggeman
 Near 381 Bluebird Alc. Woodbury

DRAWING
 Native Planting
 Erosion Control Plan

WCD PROJECT ID	6
DATE	3/17/2014
	7

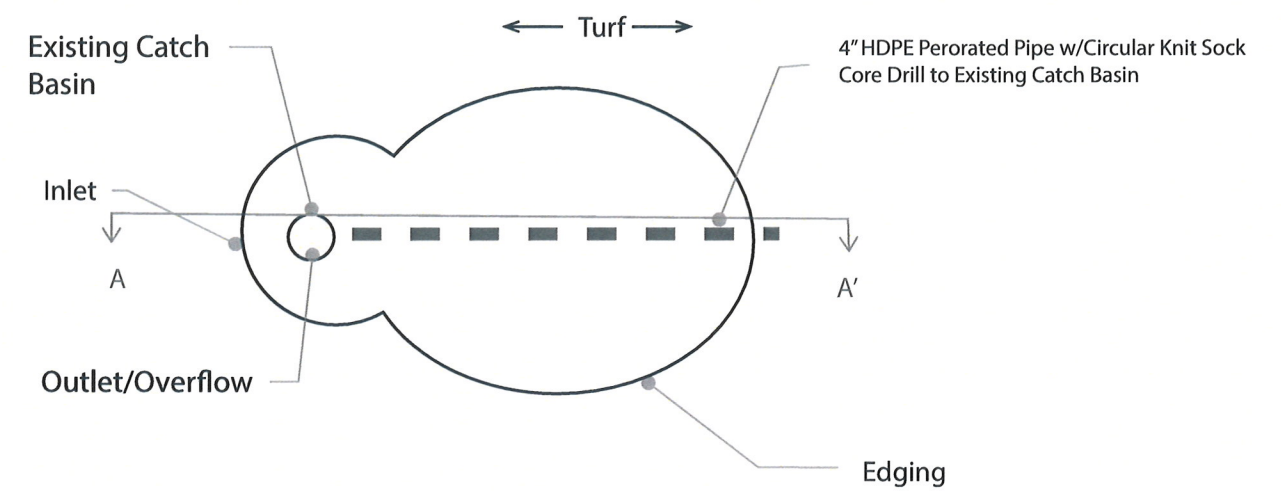
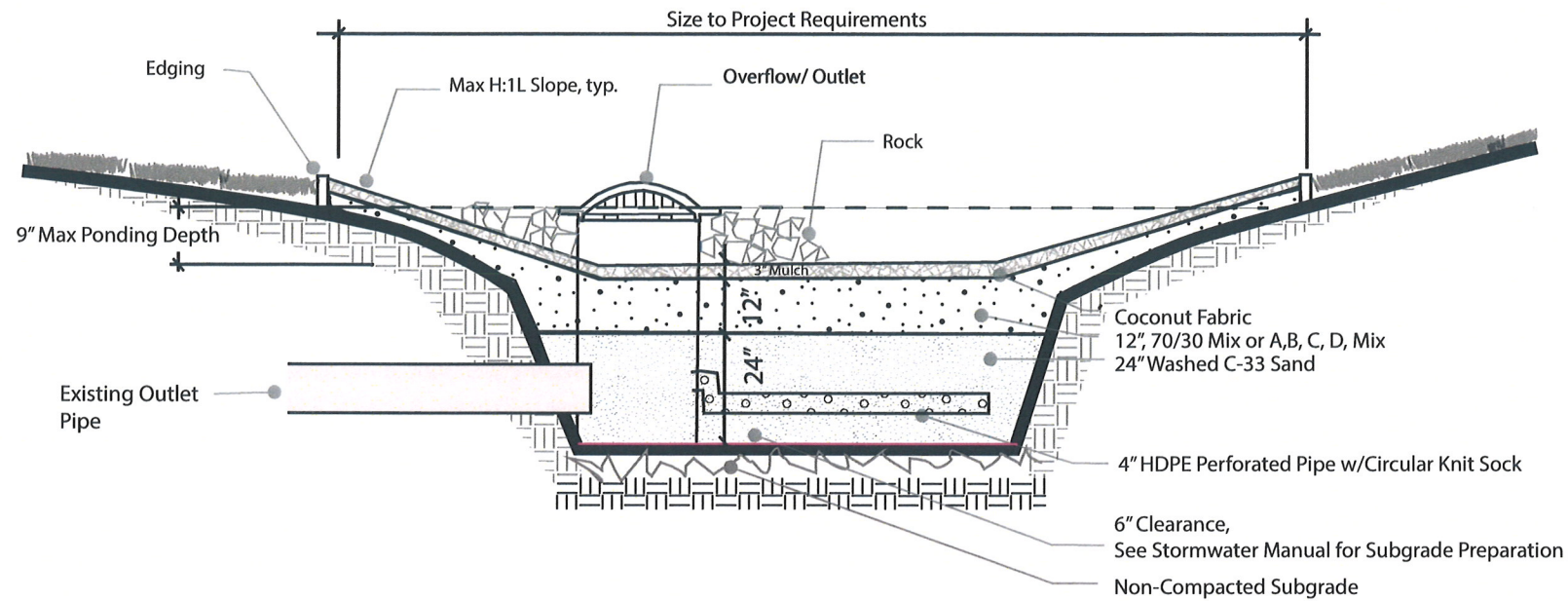

Biofiltration with Underdrain at Bottom

Cross Section A-A'

Not to Scale

Biofiltration with Underdrain at Bottom

Plan View

Not to Scale

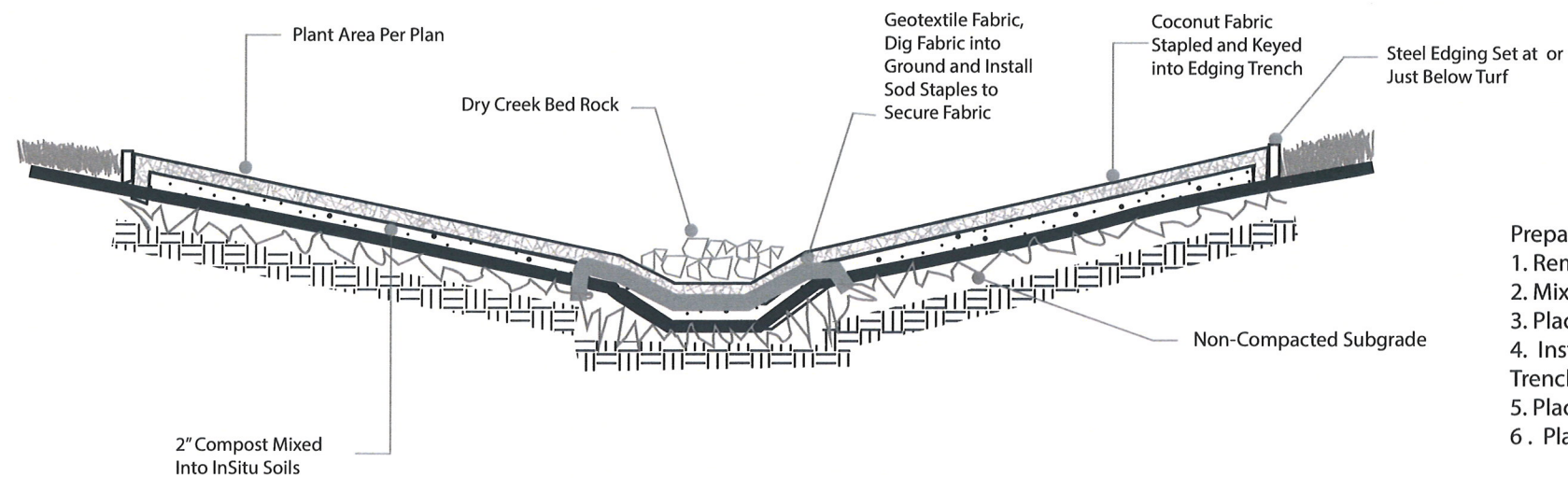

Preparation Notes:

1. Remove Turf and Grade Dry Creek Bed
2. Mix in Compost
3. Place Geotextile Fabric
4. Install Edging and Key in Coconut Fabric into Edging Trench
5. Place Rock
6. Plant Per Plan

Dry Creek in Native Planting

Cross Section

Not to Scale



PREPARED BY

WASHINGTON
CONSERVATION DISTRICT



PROJECT NAME

Heritage Glen
Attn: G. Roggeman
Near 381 Bluebird Alc. Woodbury

DRAWING

Raingarden Section Details

WCD PROJECT ID

7

DATE

7